

CHRISTOPHER HODGSON



Whitstable

To Let £695 PCM

FOR COASTAL, COUNTRY
& CITY LIVING

Whitstable

Flat 3, 5b Tower Parade, Whitstable, Kent, CT5 2BJ

A first floor studio flat just moments from the beach, a short stroll to Whitstable's famous working harbour, harbour street with it's mix of independent shops and highly regarded eateries and Whitstable station which is 0.6 miles distant.

The comfortably proportioned and smartly presented accommodation comprises a living room/bedroom with window overlooking the gardens and open-plan to the kitchen, and a shower room.

The property also benefits from South facing communal gardens and one allocated parking space located to the rear of the building and accessed from Northwood Road.

No Smokers. Immediately Available.



LOCATION

Tower Parade is a desirable location conveniently situated for access to both Whitstable and Tankerton, local schools, Tankerton Slopes and seafront, local shops, services and bus routes. Whitstable's fashionable and charming town centre boasts an array of delicatessens, restaurants and boutique shops. Just moments from the town centre you can meander through the town's historic alleyways leading to Whitstable's beautiful coastline and working harbour. Whitstable mainline railway station offers frequent services to London (Victoria approximately 80 minutes) with high speed links to London St Pancras (approximately 73 minutes) and the A299 is also easily accessible linking with the A2/ M2 providing access to the channel ports and subsequent motorway network.

ACCOMODATION

The accommodation and approximate measurements (taken at maximum points) are:

- Entrance Hall
- Living Room/Kitchen/Bedroom
21'2" x 12'9" (6.45m x 3.89m)
- Shower Room

Parking

One allocated parking space located to the rear of the building and accessed from Northwood Road.

Communal Gardens

HOLDING DEPOSIT

£160 (or equivalent to 1 weeks rent)

TENANCY DEPOSIT

£801 (or equivalent to 5 weeks rent)

TENANCY INFORMATION

For full details of the costs associated with renting a property through Christopher Hodgson estate Agents, please visit our website www.christopherhodgson.co.uk/property-services/tenant-fees/

CLIENT MONEY PROTECTION

Provided by ARLA

INDEPENDENT REDRESS SCHEME

Christopher Hodgson Estate Agents are members of The Property Ombudsman

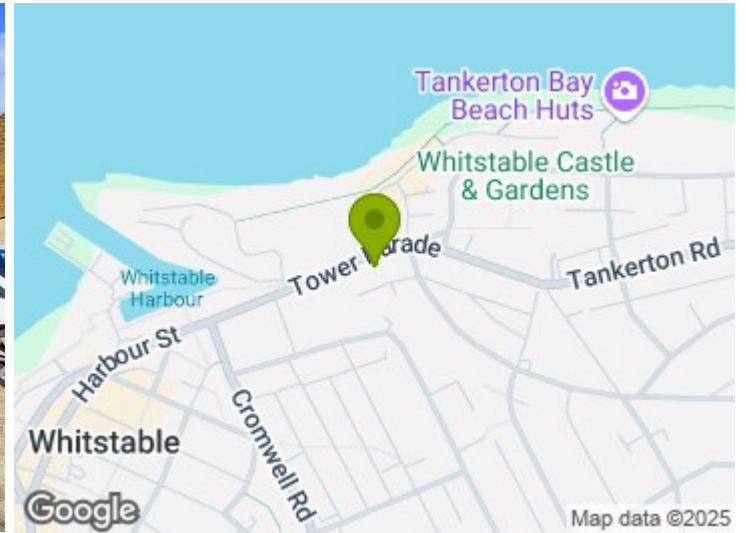

First Floor

Approx. 25.4 sq. metres (273.6 sq. feet)

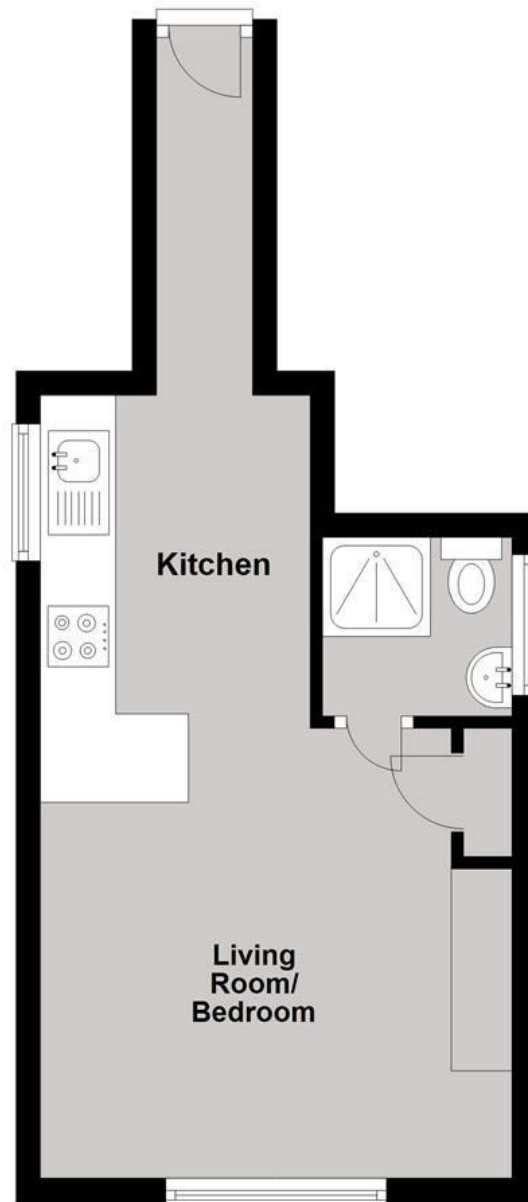

Total area: approx. 25.4 sq. metres (273.6 sq. feet)

Council Tax Band A. The amount payable under tax band A for the year 2025/2026 is £1,535.50.

Christopher Hodgson Estate Agents for itself and as for the vendor or lessor (as appropriate) gives notice that: 1 These particulars are only a general outline for the guidance of intending purchasers or lessees and do not constitute in whole or in part an offer or a Contract. 2 Reasonable endeavours have been made to ensure that the information given in these particulars is materially correct but any intending purchaser or lessee should satisfy themselves by inspection, searches, enquiries and survey as to the correctness of each statement. 3 All statements in these particulars are made without responsibility on the part of Christopher Hodgson Estate Agents or the vendor or lessor. 4 No statement in these particulars is to be relied upon as a statement or representation of fact. 5 Neither Christopher Hodgson Estate Agents nor anyone in its employment or acting on its behalf has authority to make any representation or warranty in relation to this property. 6 Nothing in these particulars shall be deemed to be a statement that the property is in good repair or condition or otherwise nor that any services or facilities are in good working order. 7 Photographs may show only certain parts and aspects of the property at the time when the photographs were taken and you should rely upon actual inspection. 8 No assumption should be made in respect of parts of the property not shown in photographs. 9 Any areas, measurements or distances are only approximate. 10 Any reference to alterations or use is not intended to be a statement that any necessary planning, building regulation, listed building or any other consent has been obtained. 11 Amounts quoted are exclusive of VAT if applicable. 12 Whilst reasonable endeavours have been made to ensure the accuracy of any floor plan contained in these particulars, all measurements and areas are approximate and no responsibility is taken for any error, omission or mis-statement. This plan is for illustrative purposes only and should be used as such by any prospective purchaser. 13 Any mapping contained within these particulars is for illustrative purposes only and should be used as such by any prospective purchaser. No responsibility is taken for any error, omission or mis-statement. 14 Any computer generated images contained within these particulars are for illustrative purposes only and should be used as such by any prospective purchaser.

Energy Efficiency Rating		
Energy Efficiency Rating	Current	Potential
Very Energy Efficient (A+)		
Energy Efficient (A)		
Decent (B)		
Below Average (C)		
Poor (D)		
Very Poor (E)		
Extremely Poor (F)		
Extremely Poor (G)		
England & Wales		

95-97 TANKERTON ROAD, WHITSTABLE CT5 2AJ | CHRISTOPHERHODGSON.CO.UK

